Riff with RO1!

Sebastiside

Distortion Guitar

Tune down 1 step
①＝D　④＝C　⑦＝A
②＝A　⑤＝G
③＝F　⑥＝D

Slap guitar

Tune down 1 step
①＝D　④＝C　⑦＝A
②＝A　⑤＝G
③＝F　⑥＝D

♩ = 125

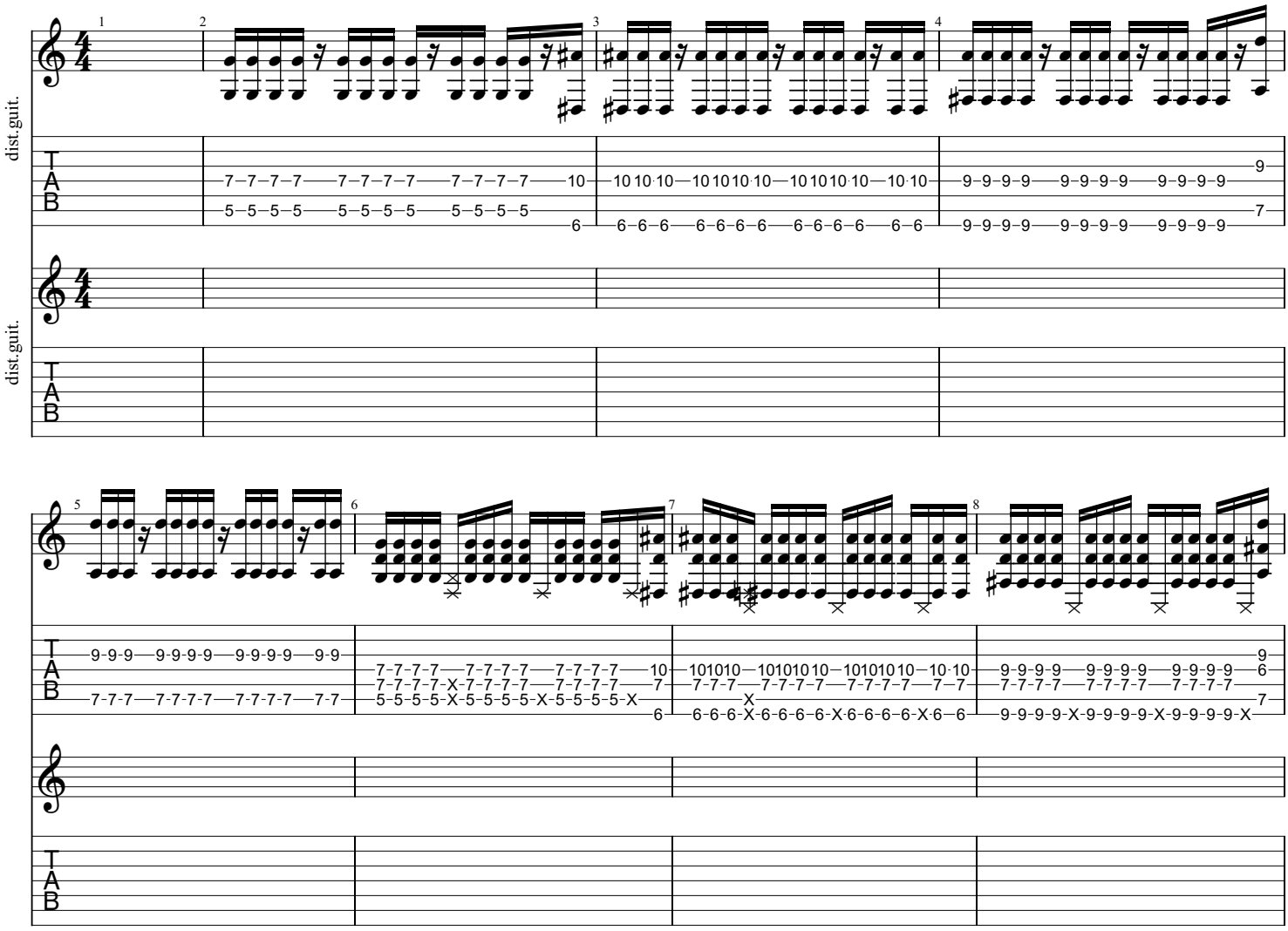

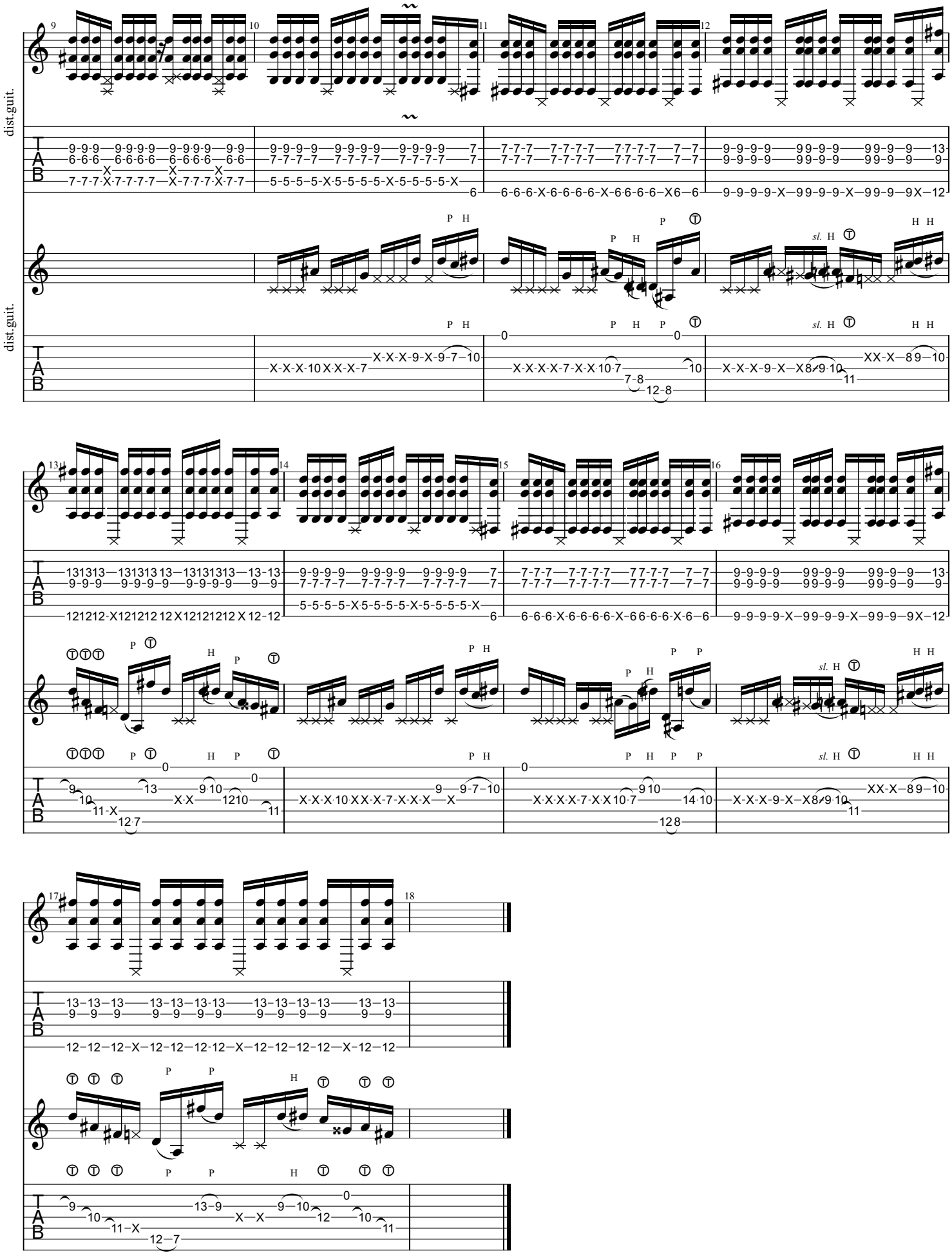
dist.guit.
dist.guit.
TAB
sl.